This project has received funding from the European Union's Horizon 2020 research and innovation programme under grant agreement No. 695989.
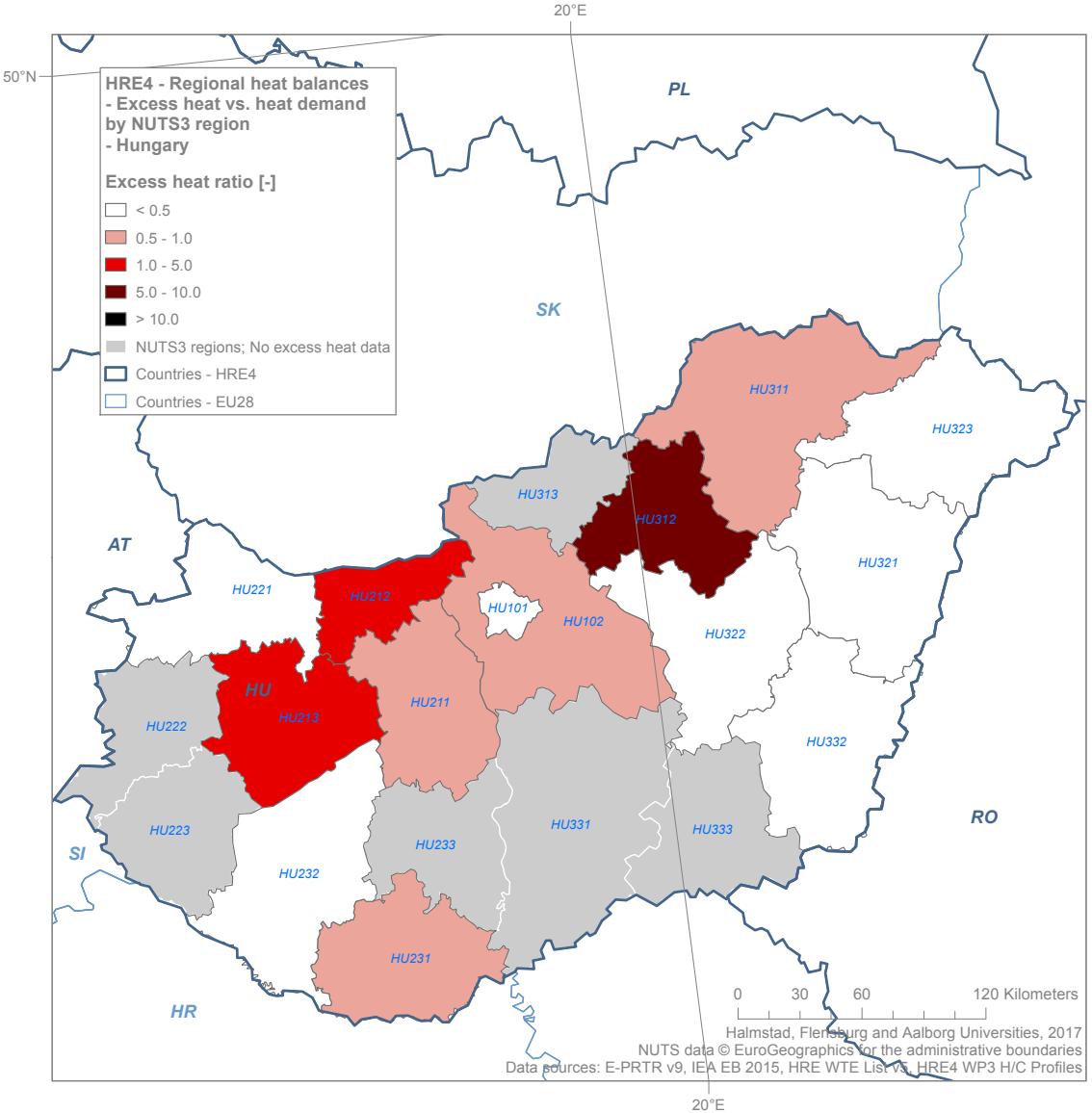
2050
Heat Roadmap Europe
A low-carbon heating and cooling strategy